GARDEN VILLA

# Sinnet Floorplan

THE MOORINGS
LIFESTYLE VILLAGE

2 BEDS | 2 BATHS | 110M² | SINGLE GARAGE

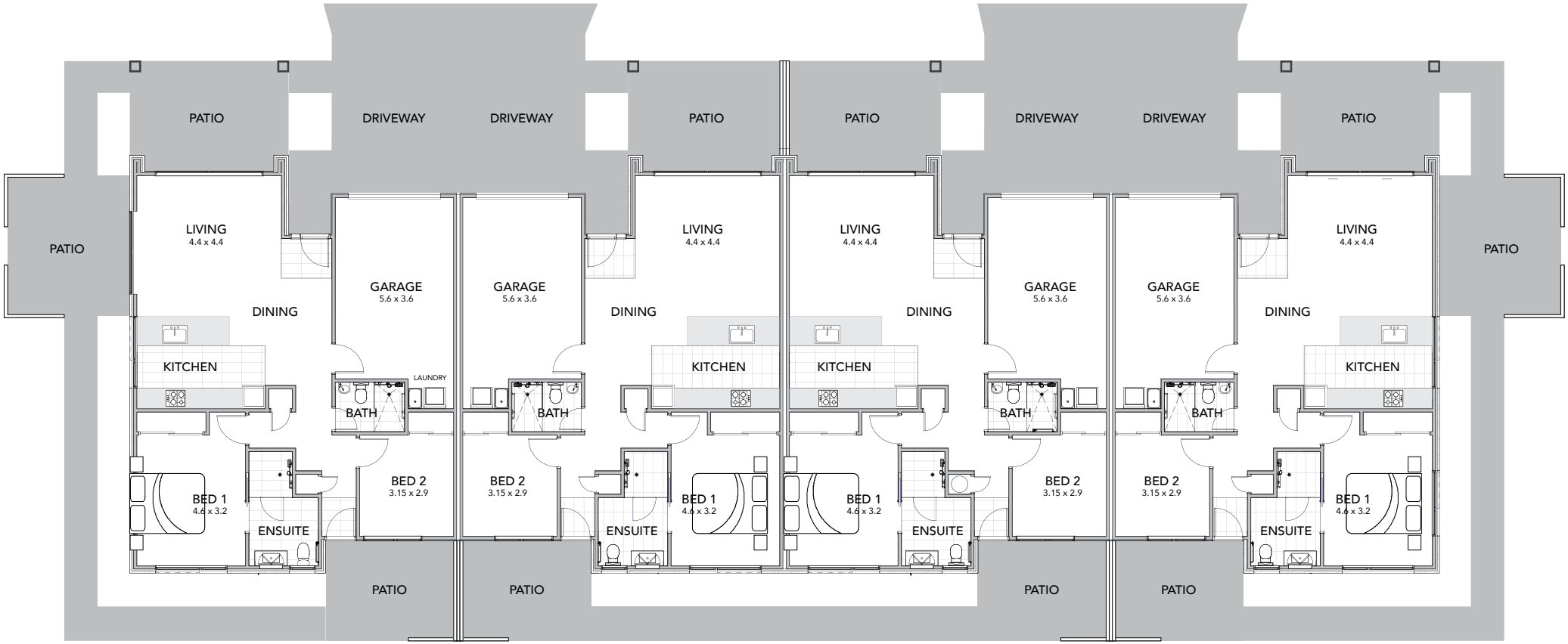




*This masterplan should be used as a reference guide only. Prices and stock availability are subject to change at anytime. Images shown are indicative only.