



House	153.81 sqm
Garage:	38.26 sqm <small>incl Lndy</small>
Deck:	44.8 sqm
TOTAL:	192.07 sqm

TE AWA LIFECARE VILLAGE - Proposed Villa 42



TE AWA
Lifecare Village

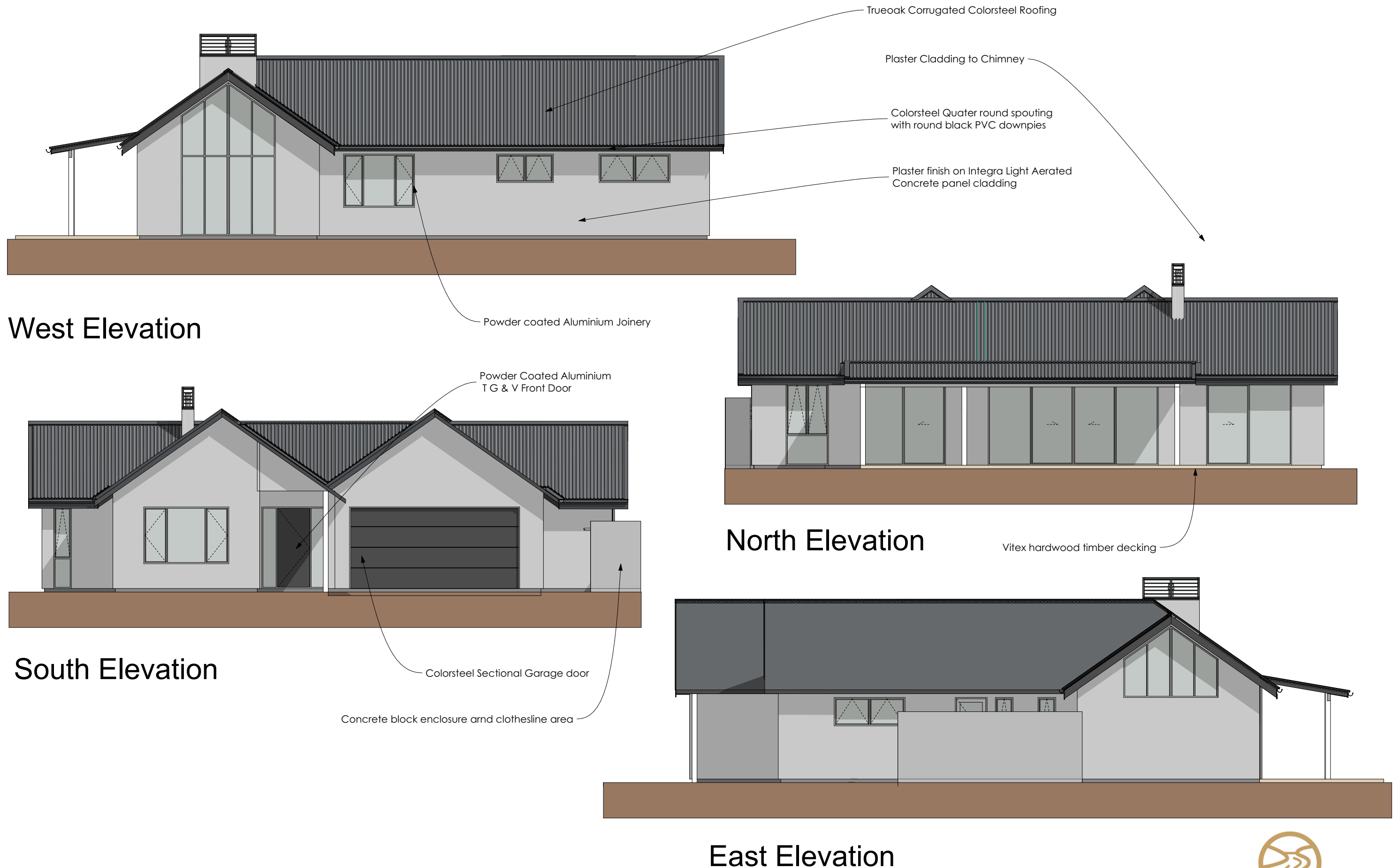

TE AWA LIFECARE VILLAGE - Proposed Villa 42

Drawn: K Small (Reg Architect) Date: 14.11.2024 Scale: 1:100 on A3





TE AWA LIFECARE VILLAGE - Proposed Villa 42

Drawn: K Small (Reg Architect)

Date: 17.01.2025

Scale: 1:200 on A3



TE AWA
Lifecare Village



View from North West



View from South West

TE AWA LIFECARE VILLAGE - Proposed Villa 42

Drawn: K Small (Reg Architect) Date: 17.01.2025 Scale: N.A.



Facing Kitchen

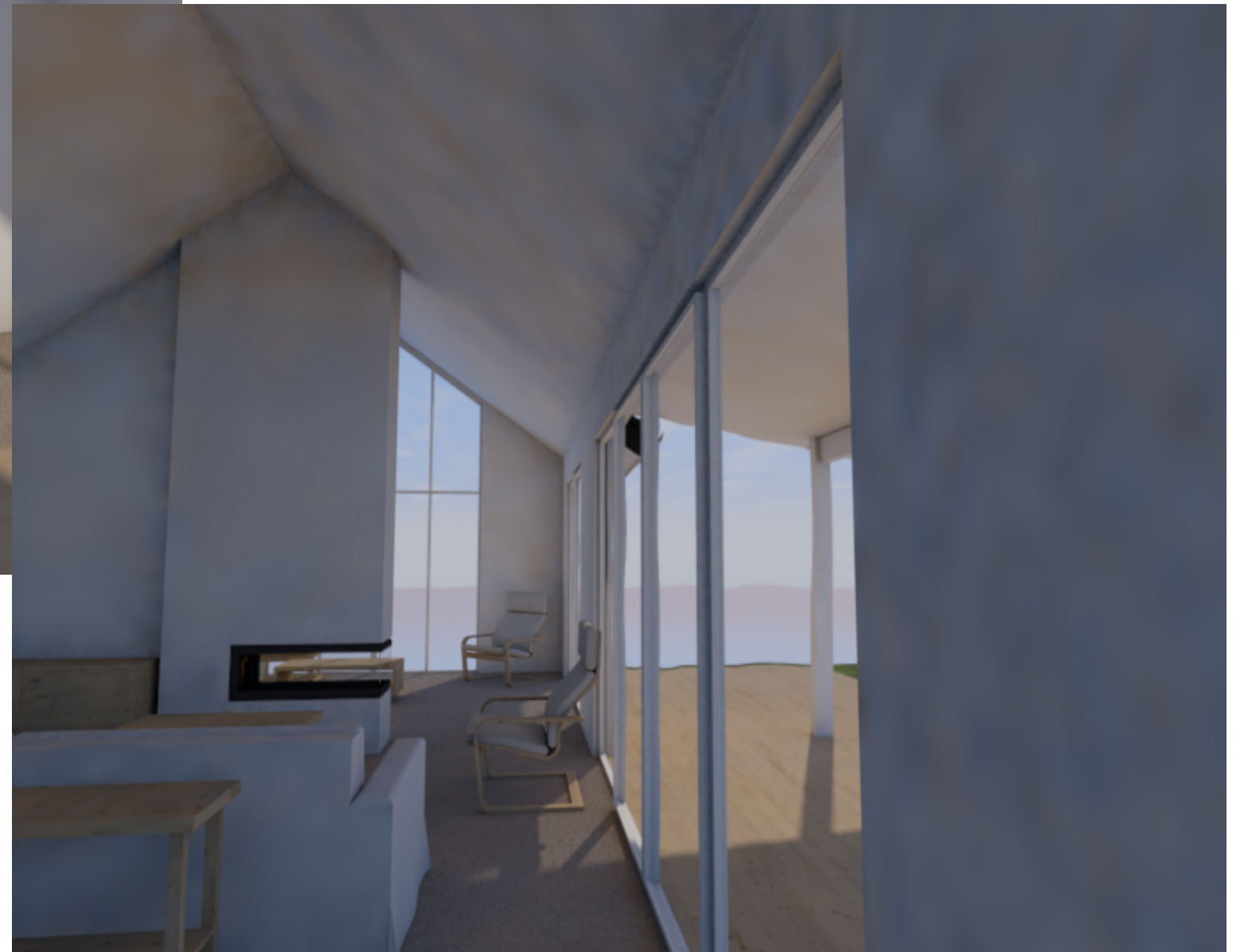

Facing Retreat

TE AWA LIFECARE VILLAGE - Proposed Villa 42

Drawn: K Small (Reg Architect)

Date: 14.11.2024 Scale: N.A.



TE AWA
Lifecare Village